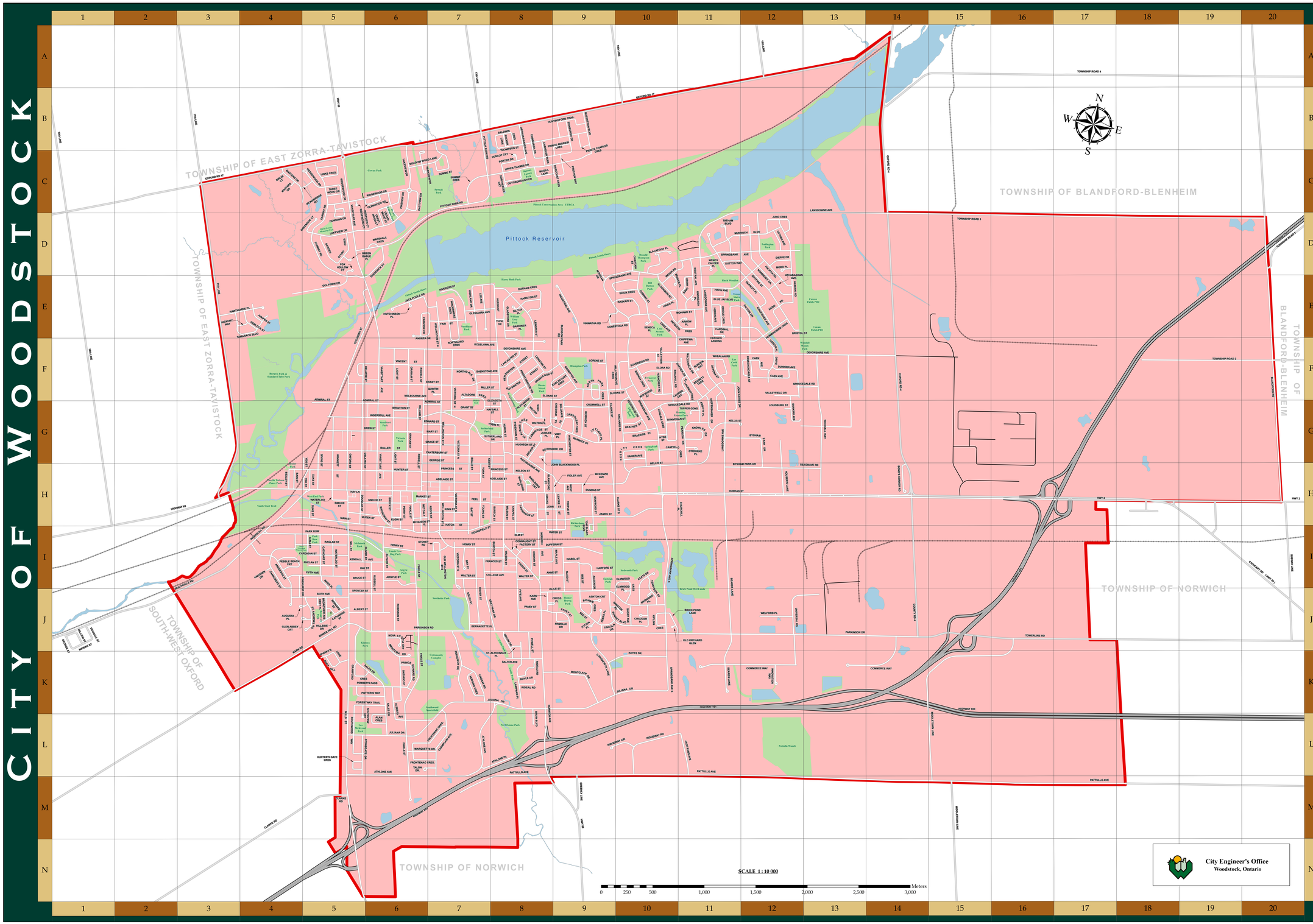CITY OF WOODSTOCK